

Capuchin Soup Kitchen Children's Program Christmas Card Order Form

Please return this form with your check made out to the Capuchin Soup Kitchen Children Program to:
Capuchin Christmas Cards, Attn: Stephanie Murray, 1820 Mount Elliott Street, Detroit, MI 48207

Your Name: _____

Address: _____

City, State, Zip: _____

Phone number (if we have questions): _____

Step 1: How many Christmas card sets would you like?

_____ sets of 10 cards at \$10 each set OR _____ sets of 20 cards at \$18 each set

Step 2: How many boxes would you like of each style?



___ boxes Style A



___ boxes Style B



___ boxes Style C



___ boxes Style D

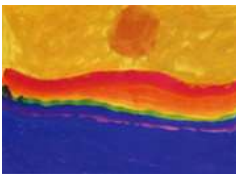

___ boxes Style E



___ boxes Style F



___ boxes Style G



___ boxes Style H

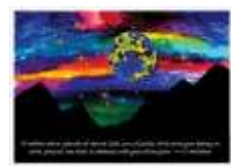

___ boxes Style I

Total Sets of Cards Ordered: _____

Shipping/Postage (\$2.50 per set ordered): _____

Grand total enclosed (please no cash): _____

The Capuchin Soup Kitchen's Children Thank You for Supporting Our Program